

REVISED PLAN SHOWING THE PLOT NO HIG II 573 AT S.NO.442/P
 TAMILNADU HOUSING BOARD MOGAPPAIR ERI SCHEME
 MOGAPPAIR VILLAGE SAIDAPET TALUK CHENGALPATTU MGR
 DISTRICT MADRAS-50

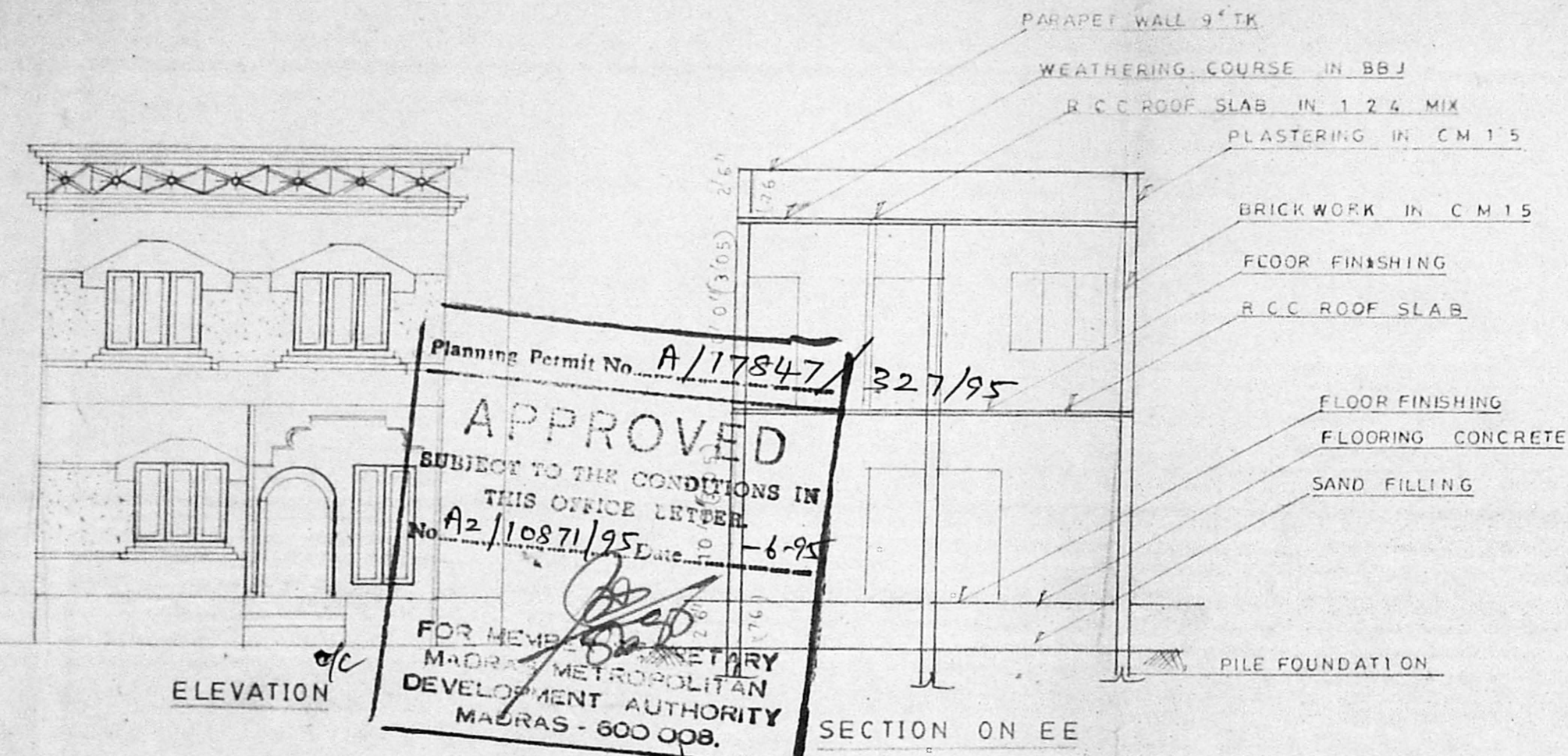

Planning Permit No. **A/17847/327/95**
APPROVED
 SUBJECT TO THE CONDITIONS IN
 THIS OFFICE LETTER
 No. **A2/10871/95** Date **10-6-95**
 FOR MEMBER SECRETARY
 MADRAS METROPOLITAN
 DEVELOPMENT AUTHORITY
 MADRAS - 600 008.

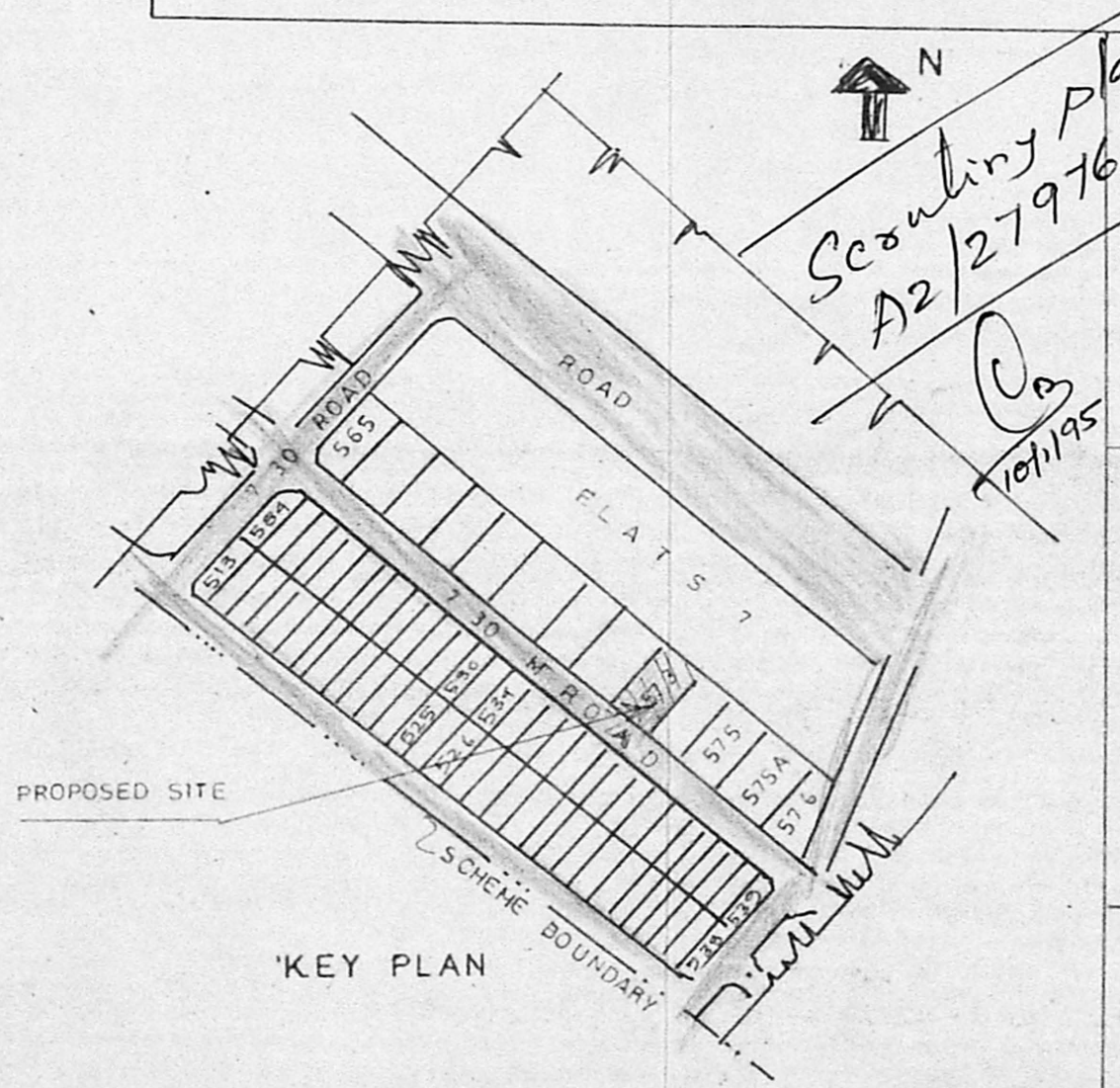

JOINERIES		
DOOR	D	3'3" X 7'0" 1 00 X 2 13
	D1	3'0" X 7'0" 91 X 2 13
	D2	2'6" X 7'0" 76 X 2 13
BAY WINDOW	W	5'0" X 7'0" 1 50 X 2 13
	W1	4'6" X 4'6" 1 37 X 1 37
	W2	4'0" X 4'0" 1 22 X 1 37
VENTILATOR	V	1'6" X 1'6" 45 X 45

AREA DETAILS		
PLOT AREA	1500.00	139.35
GROUND FLOOR	735.00	68.28
FIRST FLOOR	735.00	68.28
COVERAGE	49%	
FSI	0.98	

COLOUR INDEX	
PROPOSED	
ROAD	
BOUNDARY	

SCALE: 1:100

OWNER *[Signature]*

Barson
 V. EZHILARASAN, D.C.E., D.C.Tech.,
 Licensed Surveyor
 Corporation of Madras, Thirumagal Municipality
 Shop No. 21, Thirumagal Complex,
 THIRUMAGALAM,
 ANNA NAGAR WEST EXTENSION,
 MADRAS - 600 101.
 LICENSED SURVEYOR

